

# Patient report

Bio-Rad                      DATE: 03/10/2019  
D-10                         TIME: 05:20 AM  
S/N: #DJ4I016123        Software version: 4.20-2  
Sample ID:                 10444685  
Injection date             03/10/2019 05:17 AM  
Injection #: 22             Method: HbA1c  
Rack #: ---                 Rack position: 2

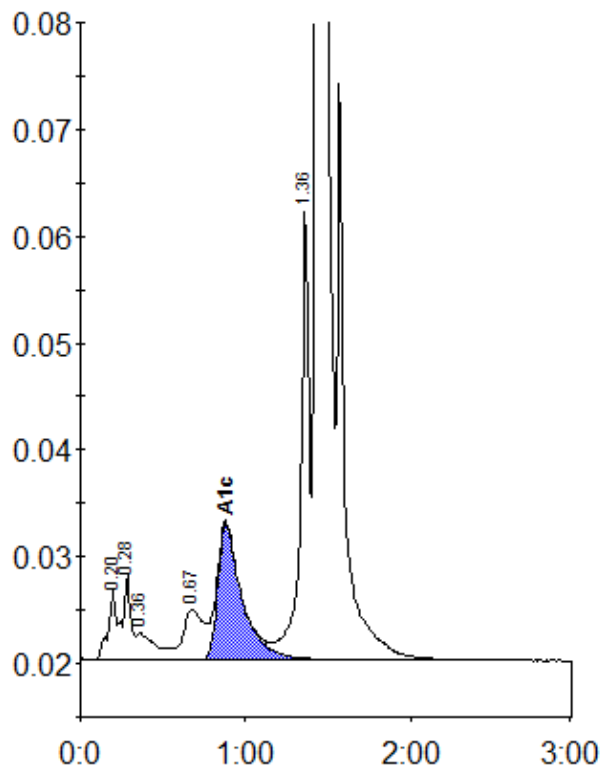

Peak table - ID: 10444685

| Peak        | R.time | Height  | Area    | Area % |
|-------------|--------|---------|---------|--------|
| A1a         | 0.20   | 6550    | 21313   | 0.8    |
| A1b         | 0.28   | 7850    | 26895   | 1.0    |
| Unknown     | 0.36   | 2437    | 20311   | 0.8    |
| LA1c/CHb-1  | 0.67   | 4605    | 39471   | 1.5    |
| A1c         | 0.88   | 12655   | 128981  | 6.5    |
| P3          | 1.36   | 42495   | 155026  | 5.8    |
| A0          | 1.43   | 725287  | 2283277 | 85.3   |
| Total Area: |        | 2675274 |         |        |

|                |     |
|----------------|-----|
| Concentration: | %   |
| A1c            | 6.5 |